



4/22 Oxley Avenue Jannali NSW

1  1  1 

Located only 140m to Jannali Railway Station and shops, is a compact yet tidy 1 bedroom home unit. The unit is located on the top floor facing the street with large windows allowing ample natural light from the North.

- Original kitchen
- Combined living/dining
- Spacious original bathroom
- Good sized bedroom, with built-in wardrobe
- Single lock-up garage
- Walking distance to Jannali central & train station

Type : Unit
Price : \$500 per week
Building Size : 52 sqm
View : <https://www.cronullarealestate.com.au/lease/nsw/sutherland/jannali/residential/unit/8168345>



Property Management Team
02 9523 9422

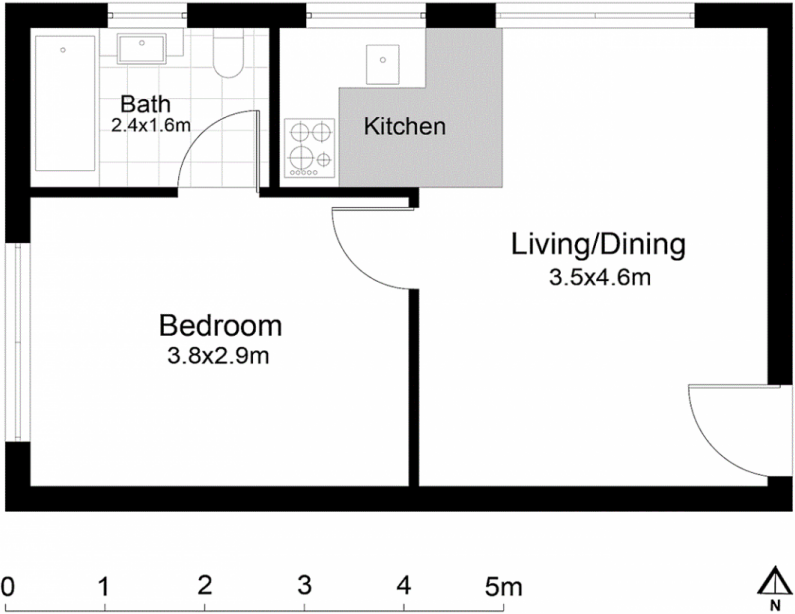

DISCLAIMER: THIS IS FOR ILLUSTRATIVE PURPOSES ONLY.
ALL DIMENSIONS ARE APPROXIMATE AND IT DOES NOT
CONSTITUTE PART OF ANY LEGAL DOCUMENTS.

FLOORPLAN BY www.sosphotography.com.au

ADDRESS:

4/22 OXLEY AVENUE, JANNAL!